

WebSpy Live is the ultimate tool for real-time Internet and email monitoring. Live works in the background and displays alerts in an unobtrusive dialog as Internet or email misuse occurs. You can then act on these alerts immediately by emailing the offending users the details of the alert.

Live monitors your Internet and network traffic by monitoring log files produced by a logging device, such as an Internet Gateway, Email or Proxy Server.

Using this tool, managers can monitor how much time users are spending on the web and where they are going - facilitating immediate attention to problem areas and promoting a proactive response to help eliminate Internet misuse in the workplace or school.

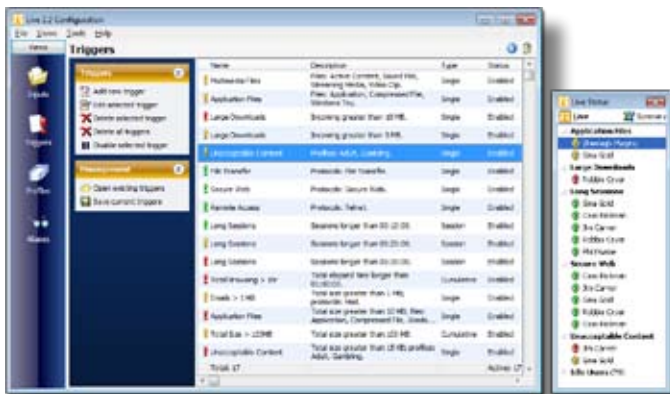

Receive Alerts

Alert on the length of time users spend browsing, the types of sites visited, and the types of files downloaded.

WebSpy Live is the perfect complement and add-on to WebSpy's Analyzer or Vantage range. Compatible with most popular third-party log file formats, Live creates a real-time solution to your Internet monitoring needs.

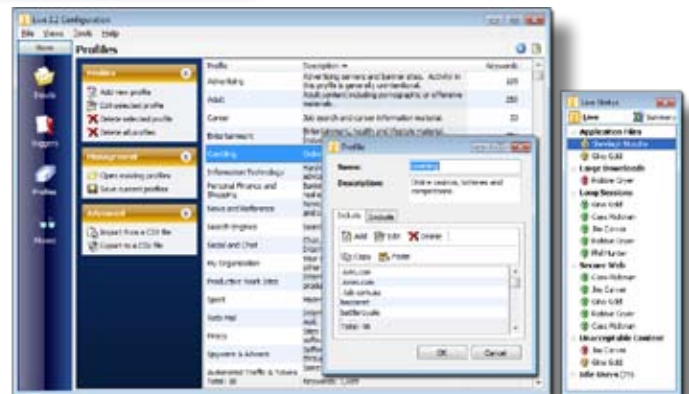

Key Features

Real Time

Works in real time so you know immediately when someone is abusing their Internet privileges.

Email Alerts to the offenders

Act on any alert immediately by emailing offending users the details of their activity.

Support for most popular log formats

Integration with most popular proxy servers, mail servers and firewalls.

Customizable Triggers

All triggers are customizable to alert ONLY on the Internet and email behavior you decide is inappropriate.

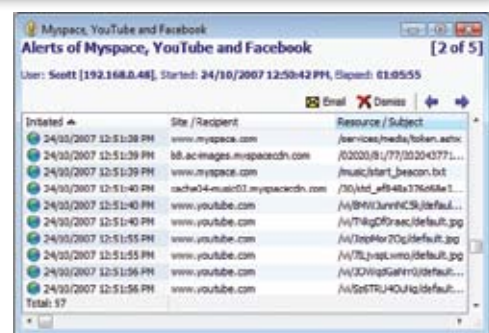

Minimum Requirements

- ▶ Microsoft® Windows™ 2000, XP, Server 2003 SP1, or Vista.
- ▶ 1 GHz CPU or faster
- ▶ 512 MB RAM
- ▶ 500 MB free HDD Space
- ▶ An Internet connection capable of accessing XML web services (to receive automatic updates)